



## VITALS REPORT

<b>Patient ID: 7038</b>	<b>Patient Name:</b> <input type="text"/>	<b>Age: 48</b>
<b>Gender: Male</b>		<b>Date: 09-09-2025</b>

<b>Vitals</b>	<b>Results</b>
Height(in cm)	176
Weight(in kg)	68
BMI(kg/m <sup>2</sup> )	21.95
Blood Pressure(mm Hg)	116/81
Pulse(bpm)	66
SPO <sub>2</sub> (%)	99

# Optometry Report

Patient ID: 0053_P	Date: 29/10/2025 11:05:20	
Full Name: <input type="text"/> YADAV	Age: 22	Gender: Male

## Visual Acuity

Specs (Eyeglasses): Un-Aided

Far Vision	RE: 6/6	LE: 6/6
Near Vision	RE: N6	LE: N6
Color Vision: Normal	Remarks: None	

*Raja*

**Raja**  
**(Optometrist)**

RAHUL  
M, 22Y  
CHEST

TULSI DIAGNOSTIC

R  
PA

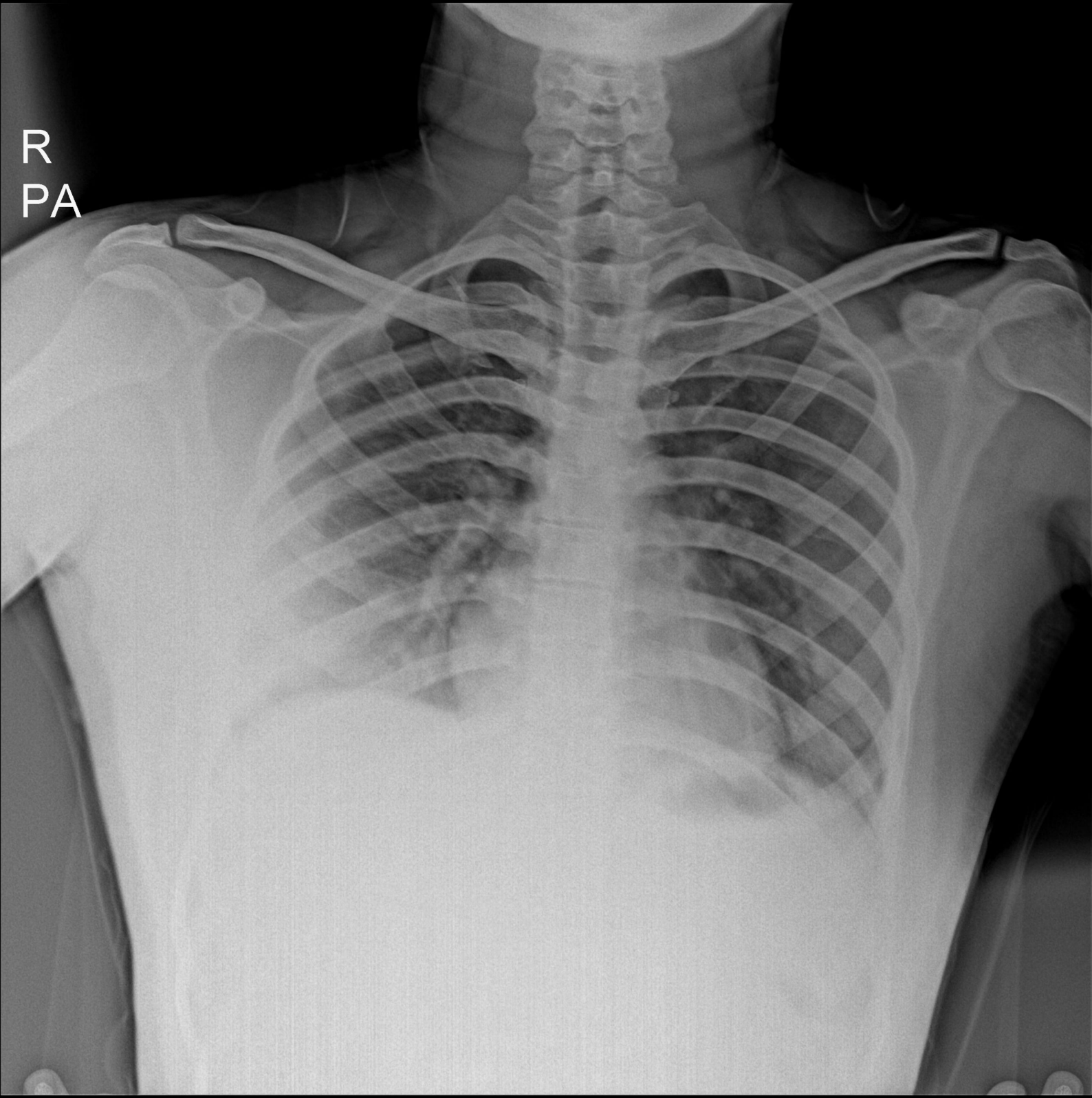

NAME :

Printing Date : 31.10.2025

Age : 22 Years

Sex : MALE

Ref Doctor :

## X-RAY CHEST PA VIEW

### FINDINGS:

#### Lungs

Prominent bronchovascular marking with hila seen in both lungs.

#### Airways

Trachea is central.

#### Heart

Cardiothoracic ratio is normal.

#### Others

Both domes of diaphragm are normally placed.

Bilateral CP angles are clear.

Bony thoracic cage is normal.

No soft tissue abnormality seen.

**IMPRESSION: Prominent bronchovascular marking with hila seen in both lungs.**

**Suggested clinical correlation.**

*Bidhan Ch. Sarkar*

BIDHAN CHANDRA SARKAR  
M.B.B. S DMRD MD

**NOT FOR MEDICO LEGAL PURPOSES.** - This is only a Radiological impression and not

Diagnosis. Like all diagnostic modalities, X- RAY also has its limitations. Therefore X- RAY

report should be interpreted in correlation with clinical and pathological findings. All typing

and topographical error is regretted and if detected at any time is correctable.

WBMC-53091

Name: ASHU KUMAR  
C R No. : RE1615

DOB/Age: 23      SEX: Male  
Audiogram No. : 153

Date : 10-10-2025 15:53:52

PURE TONE TEST

**RIGHT EAR**

**LEFT EAR**

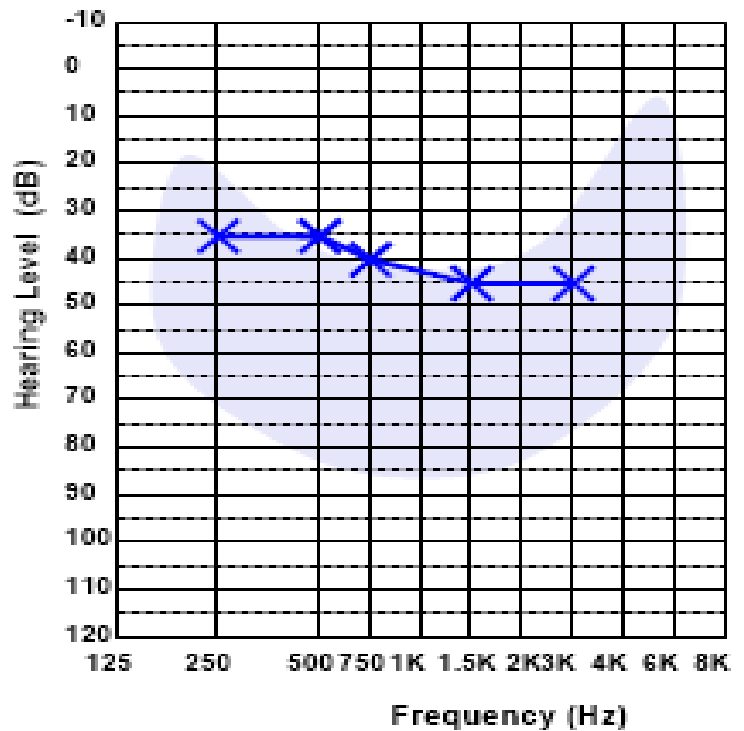
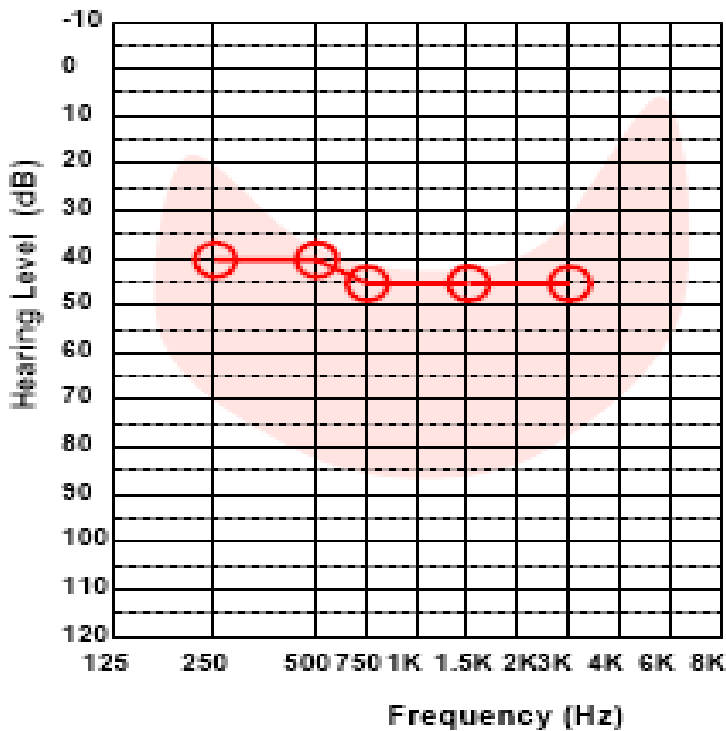

Freq.	125	250	500	750	1000	1.5K	2K	3K	4K	6K	8K
<b>L</b>		35	35	40		45		45			
L(M)											
BCL											

PTA (L) = 35dB      PTA-M (L) =      PTA-BCM(L) = (500,1K,2K)

Freq.	125	250	500	750	1000	1.5K	2K	3K	4K	6K	8K
<b>R</b>		40	40	45		45		45			
R(M)											
BCR											

PTA (R) = 40dB      PTA-M(R) =      PTA-BCM(R) = (500,1K,2K)

Legend	R	L
Air	○	×
Air/Masked	△	□
Bone	<	>
Bone/Masked	[	]
MCL	m	M
UCL	m	M
Free Field	∅	×
FF/Prothesis	A	A
Binaural		B
No Response		↓

AUDIOLOGICAL DIAGNOSIS- B/L -NORMAL HEARING SENSITIVITY :

**Patient Info**

Id : RE1615  
Name : ASHU KUMAR  
Age : 23  
Gender : Male  
Device ID : Dr.Cardio/232-30C2

**Comments**

HR: 57/min  
R(I): 0.85mV  
RR: 1040ms  
QRS: 75ms  
QT: 390ms  
QTc: 386ms  
QT/QTc: 1.01

-----  
**Patient Sign**

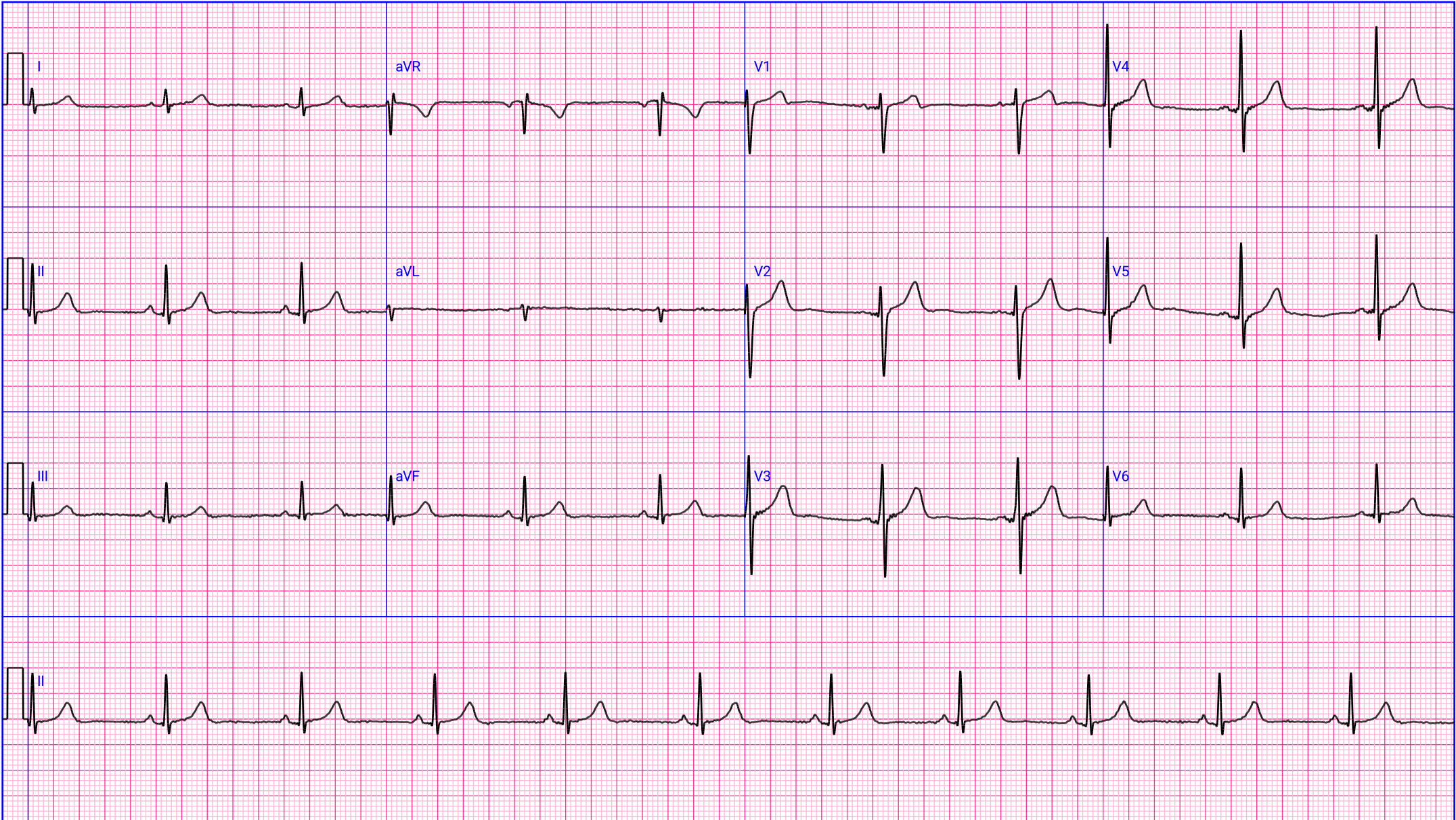

X = 25mm/s Y = 10mm/mV

0 to 40 Hz Filter

To be Finally Confirmed by the doctor  
Software calculated values. To be verified manually

Simultaneous 4x3

## Patient Info

Name	Age	Gender	Patient ID
ASHU KUMAR	23	Male	RE1615

### Dr Advice

**Sinus Bradycardia**  
**No Significant Changes**  
**ECG found in Normal Limit,**

**Clinically Correlation**

**ECG Status: Normal**

### ECG Parameters

Parameter	Observed Values	Parameter	Observed Values
HR	57 /Min	R(II)	0.85 mV
RR	1040 ms	PR	135 ms
QRS	75 ms	QT	390 ms
QTc	386 ms	QT/QTc	1.01

Reviewed By:



**Dr. Pankaj Singh Mandloi**  
**MBBS(Dip.Cardiologist)**  
**(PGDCC-Non-Invasive Cardiology)**  
**MP-Reg No-17024**

*Clinically Correlation Suggested*

*Disclaimer : It is an online interpretation of medical data based on clinical data. All modern machines / procedures have their own limitation. If there is any clinical discrepancy, this investigation may be repeated or reassessed by other tests. Patient's identification in online reporting is not established, so in no way this report can utilized for any medico legal purpose. Visit the Hospital any case of Emergency.*

*Report generated on : 11 October, 2025 20:29:09*

# RECORDERS & MEDICARE SYSTEMS

Plot # 196, Industrial Area, Phase-1, Panchkula, Haryana INDIA - 134113

Patient: ASHU KUMAR

Age : 23 Yrs

Gender : Male

Refd. By:

Height : 162 Cms

Smoker : No

Pred. Eqns: RECORDERS

Weight : 52 Kgs

Eth. Corr: 100

Date : 10-Oct-2025 11:33 AM

ID : RE1615

Temp :

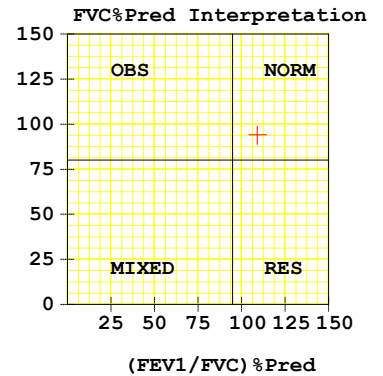
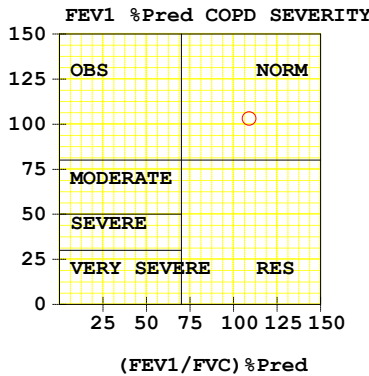
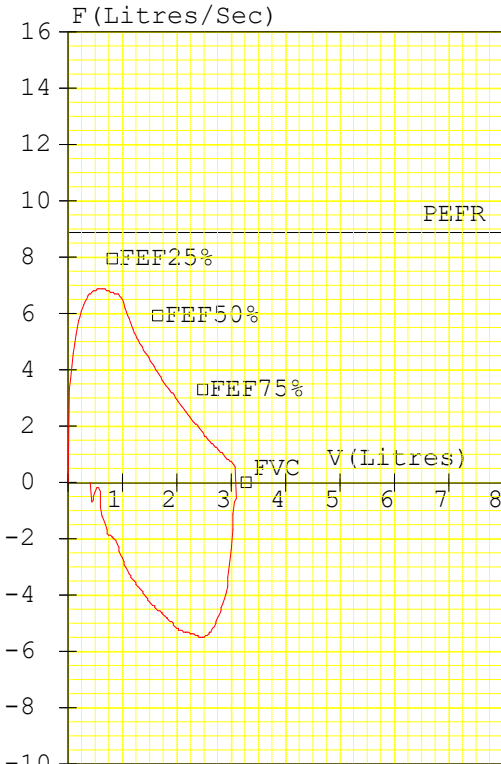

### FVC Results

Parameter	Pred	M.Pre	%Pred	M.Post	%Pred	%Imp
FVC (L)	03.29	03.09	094	---	---	---
FEV1 (L)	02.87	02.95	103	---	---	---
FEV1/FVC (%)	87.23	95.47	109	---	---	---
FEF25-75 (L/s)	04.55	03.84	084	---	---	---
PEFR (L/s)	08.88	06.83	077	---	---	---
FIVC (L)	-----	02.66	---	---	---	---
FEV.5 (L)	-----	02.28	---	---	---	---
FEV3 (L)	03.19	03.09	097	---	---	---
PIFR (L/s)	-----	05.50	---	---	---	---
FEF75-85 (L/s)	-----	01.68	---	---	---	---
FEF.2-1.2 (L/s)	07.64	06.38	084	---	---	---
FEF 25% (L/s)	07.94	06.71	085	---	---	---
FEF 50% (L/s)	05.92	04.21	071	---	---	---
FEF 75% (L/s)	03.30	02.13	065	---	---	---
FEV.5/FVC (%)	-----	73.79	---	---	---	---
FEV3/FVC (%)	96.96	100.00	103	---	---	---
FET (Sec)	-----	01.21	---	---	---	---
ExplTime (Sec)	-----	00.07	---	---	---	---
Lung Age (Yrs)	023	022	096	---	---	---
FEV6 (L)	03.29	-----	---	---	---	---
FIF25% (L/s)	-----	04.25	---	---	---	---
FIF50% (L/s)	-----	05.28	---	---	---	---
FIF75% (L/s)	-----	04.26	---	---	---	---

Test within normal limits

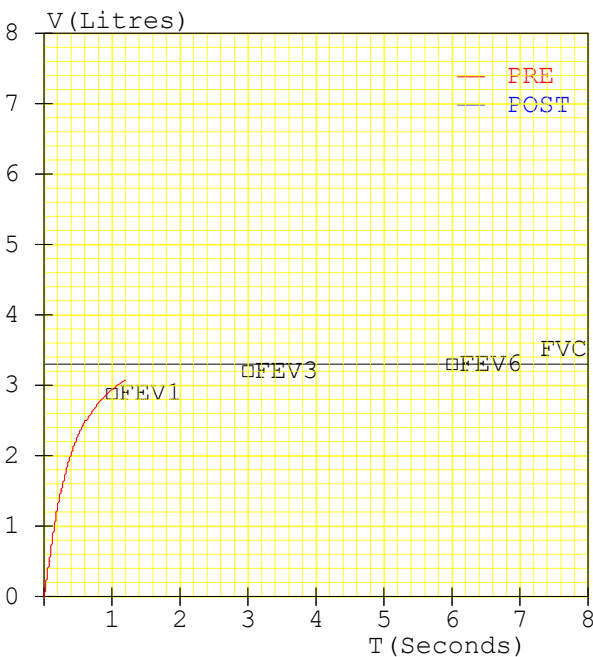

### Pre Medication Report Indicates

Spirometry within normal limits as (FEV1/FVC)%Pred >95 and FVC%Pred >80